

# PLAT OF SURVEY

FOR:  
MUEHLFELD

BEING A PARCEL OF LAND SITUATED IN THE NORTHEAST 1/4  
SECTION 18, TOWNSHIP 9 SOUTH, RANGE 1 WEST,  
MILLCREEK TOWNSHIP, WILLIAMS COUNTY, OHIO

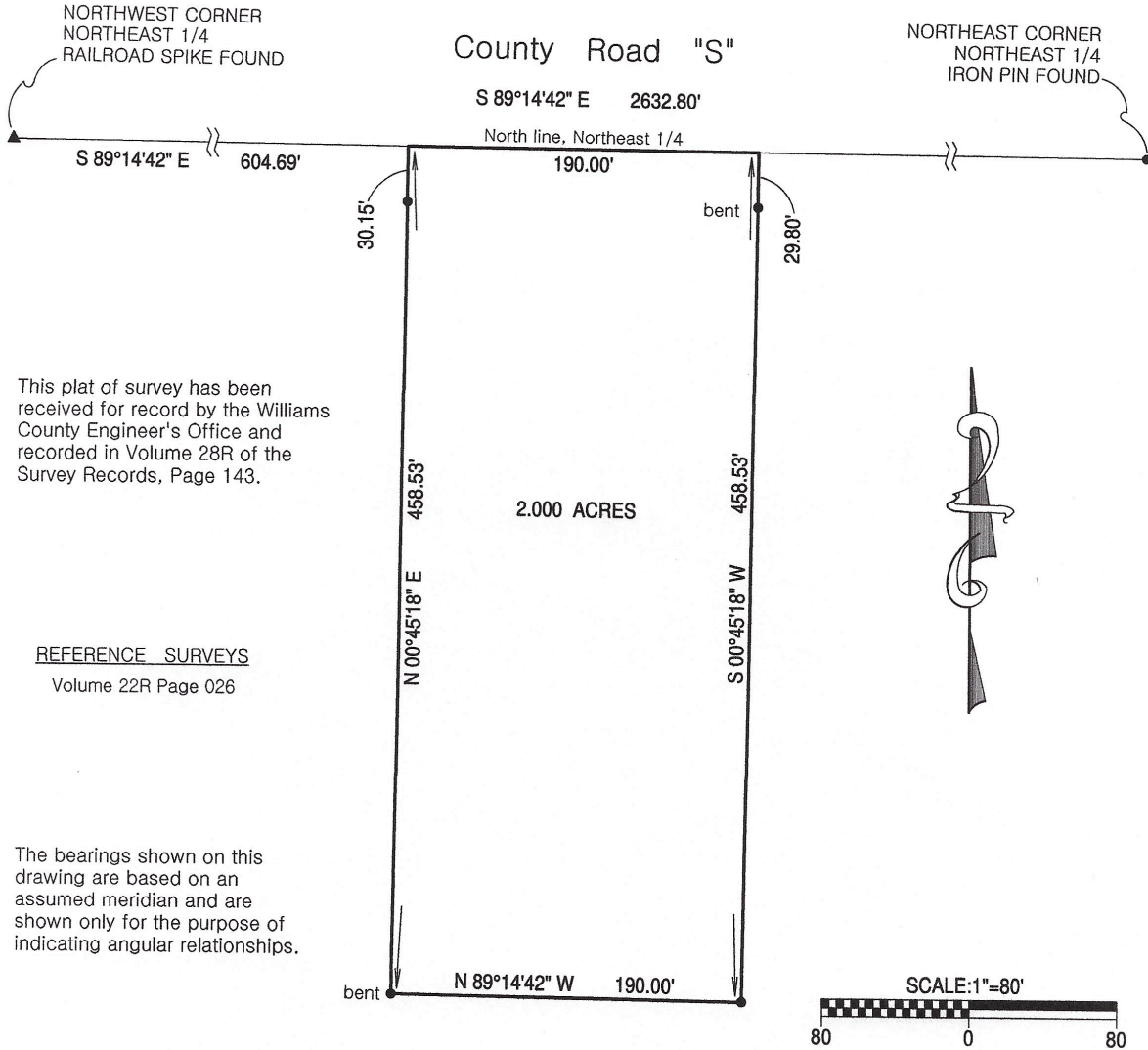

This plat of survey has been received for record by the Williams County Engineer's Office and recorded in Volume 28R of the Survey Records, Page 143.

REFERENCE SURVEYS  
Volume 22R Page 026

The bearings shown on this drawing are based on an assumed meridian and are shown only for the purpose of indicating angular relationships.

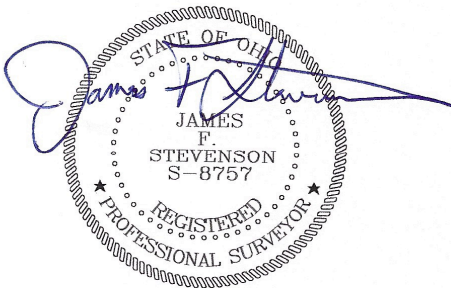

LEGEND:	
●	IRON PIN OR ROD FOUND
▲	RAILROAD SPIKE FOUND
◆	WOOD POST FOUND

I hereby certify that we have surveyed the hereon depicted parcel in the field and have found or set survey markers as shown. This survey was made without benefit of a Title Report and is subject to any additional items which might be disclosed by such a report.

INBOUNDS SURVEYING, LLC

James F. Stevenson  
Ohio Registered Surveyor No. 8757  
14222 Grass Lake Road  
Camden, MI 49232  
Office: 419-277-9554  
Email: jamie@inbounds.pro